

VALE OF WHITF HURSE
 ENVIRONMENTAL SERVICES DIRECTORATE
 REC'D
 - 7 MAY 2002
 ATTENTION ACK

ABC/1730/6-1

<p>MR D. ISHERWOOD 54 SELLWOOD ROAD ABINGDON OXON.</p>	<p>nick turner: architect 19 wykeham crescent, cowley, oxford, oxon. ox4 3sd tel & fax: 01865 426728</p>		
<p>PROPOSED DWELLING</p>	<p>scale 1:1250 @ A4</p>	<p>date JAN 02</p>	<p>drawn by nt</p>
<p>LOCATION PLAN</p>	<p>project 01.25</p>	<p>dwg. no. P 1.01</p>	<p>rev.</p>

REAR ELEVATION

SIDE E

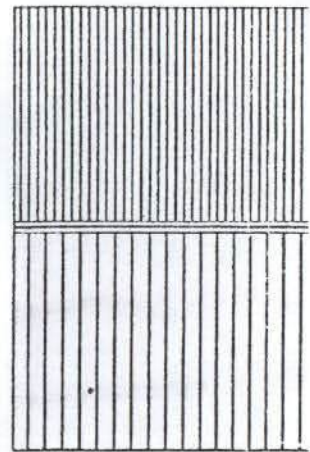
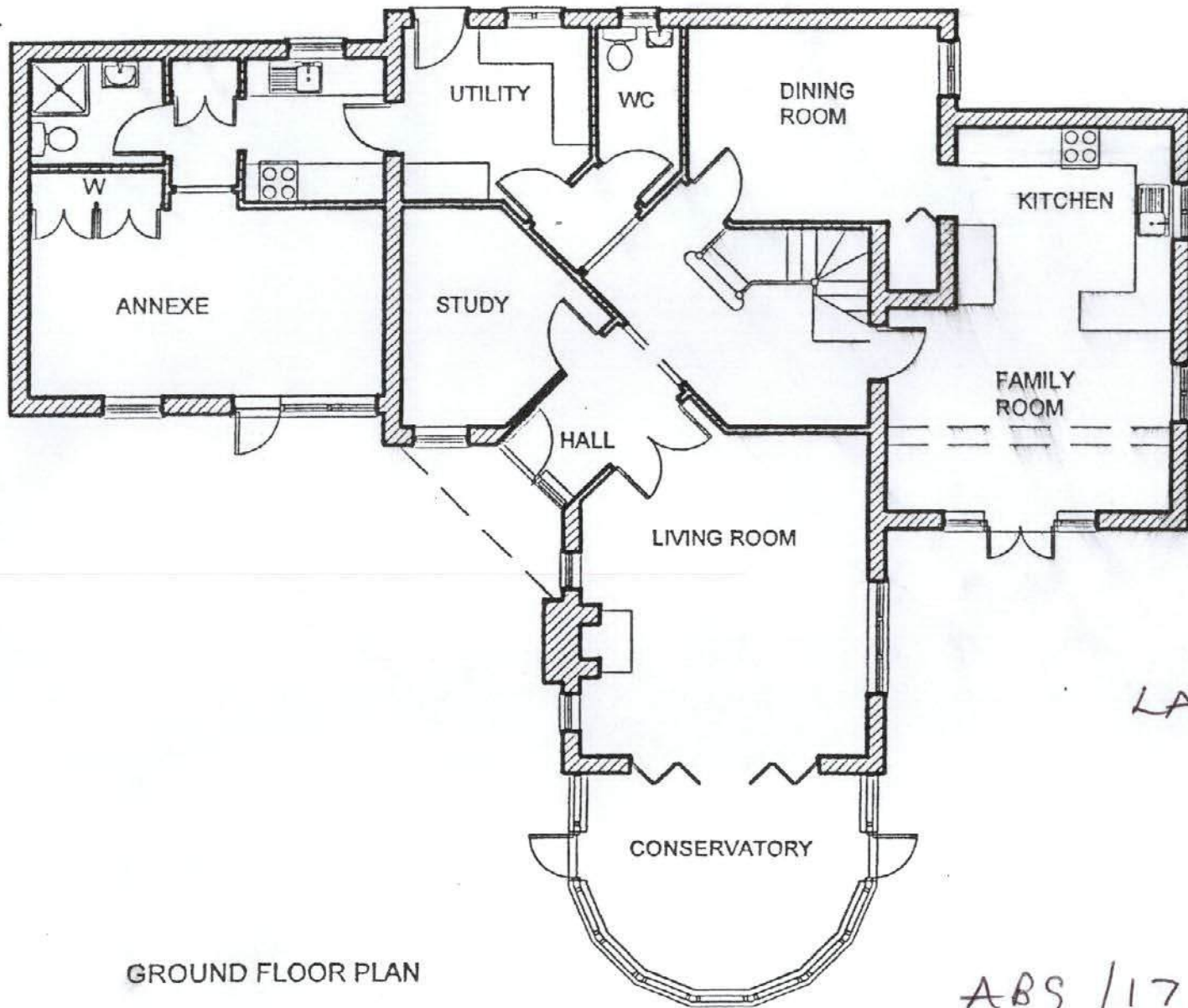

GROUND FLOOR PLAN

LANES END
 Selwood Rd
 Abingdon

OX14 1PZ
 ABS /1730/6-D
 FIRST FLOOR